



**2010 Winter Waterfest**  
**Hosted By: Club Wolverine Swimming**  
@ Saline High School, Saline, MI  
January 29-31, 2010

**Sanction:** This meet is sanctioned by Michigan Swimming, Inc., as a timed final meet on behalf of USA Swimming, Sanction Number MI0910028. Michigan Swimming rules, safety, and warm up procedures will govern the meet as if fully set forth in these meet rules.

**Location:** Saline High School, 1300 Campus Parkway, Saline, MI 48176. Map to pool available as part of this meet packet (see last page of packet), or at [www.mapquest.com](http://www.mapquest.com).

<u>Times:</u>	<u>Warm Up</u>	<u>Check In Deadline</u>	<u>Start</u>	<u>Age Groups</u>
Friday Evening	5:00 PM	Events 1 thru 4 - 5:15 PM Events 5 and 6 - 6:30 PM (or later, check CW website)	6:00 PM	All Ages
Sat Morning	7:30 AM	7:45 AM	8:30 AM	10&U, 11-12 Girls
Sat Afternoon	12:30 PM	12:45 PM	1:30 PM	11-12 Boys, 13&O
Sun Morning	7:30 AM	7:45 AM	8:30 AM	10&U, 11-12 Girls
Sun Afternoon	12:30 PM	12:45 PM	1:30 PM	11-12 Boys, 13&O

**Motels:** A list of area motels is included at the end of this document.

**Facilities:** Saline High School's pool is an 8 lane pool with a diving well which will be available for supervised warm-up and warm down. Depth at the start is 13' 6" and 7' 4" at the turn end. Permanent starting blocks and non-turbulent lane markers are in place. The competition course has not been certified in accordance with 104.2.2C(4). Daktonics timing/scoreboard with full alpha-numeric display will be used. Adequate balcony seating is available for spectators. Lockers are available (provide your own lock). The 25 yd. events will be swum from the starting blocks.

**Eligibility:** The *2010 Winter Waterfest* swim meet is an **AB meet** for swimmers who meet all USA/Michigan Swimming eligibility requirements. Club Wolverine reserves the right to allow any of its own club members who have not achieved the minimum time standards to swim in this meet. All swimmers must currently be registered with USA Swimming, Inc. A swimmers age on January 29, 2010 determines their age for the entire meet.

**Meet Format:** Selected individual events are offered in the noted age groups. There are AB level qualifying time standards. Relays are offered for the 10U and 11-12 age groups. 13-14 and 15&O age groups will swim together, but results will be separate.

**Entry Limits:** Entries will be accepted on a first come first serve basis by date of email for electronic entries and date of receipt by the entry chair for hard copy entries until the Michigan Swimming four (4) hour per session maximum time limit is met. As set forth in Entry Procedures below, entries are not deemed valid and will not be processed until such time as the entry chairperson has received: (a) a hard copy of your club's entry summary sheet, (b) a hard copy of your club's signed release/waiver agreement (c) your clubs certification of entered athletes and (d) your club's entry and entry fees. Entries received after the four (4) hour per session time limit has been met will be returned even if received before the entry deadline.

**Individual Entry Limits:**

**Friday:** Limit of one entry Friday night. Entries may be limited to the fastest heats to meet the 4-hour time limit. For the 500 Free and 400IM, it is the intent to offer a minimum of four heats per age group and a minimum of four total heats of the 1650. This may be amended to maintain a maximum four-hour session. If heats are limited, notification will be given no later than 48 hours after the close of entries.

**Saturday & Sunday:** Maximum of four (4) individual events per day. If a swimmer is entered in too many events the swimmer will be entered numerically and automatically scratched from excess events without any further notification to the swimmer of scratched events. Times must be submitted in short course yards. Times may be converted from LCM to SCY to establish a seedtime (See MS Rules). All swimmers must have a seed entry time. Entries with "No Time" or "NT" will not be entered in the meet without any further notification to the swimmer. There are no refunds for NT entries.

**Electronic Entries:** \$4.00 per individual event and \$10 for relays. Please include a \$1.00 Michigan Swimming surcharge for each swimmer entered. Make checks payable to: **Club Wolverine Swimming, Inc.**

**Paper Entries:** Michigan Swimming's rules regarding non-electronic entries apply. \$5.00 per individual event and \$12 for relays. The Michigan Swimming \$1.00 surcharge for each swimmer will apply. Paper entries may be submitted to the entry chair on a spreadsheet of your choice however the paper entry must be logically formatted and must contain all pertinent information to allow the entry chair to easily enter the swimmer(s) in the correct events with correct seed times.

**Entry Procedures:** Entries may be submitted to the entry chairperson as of Friday, January 1, 2010 at 12 AM. **The entry chairperson must receive all entries, whether by mail or email, no later than Monday, 11:59 PM, January 12, 2009.** Entries must include correct swimmer name (as registered with USA/MS Swimming), age and USA number. You can import the order of events and event numbers from the Michigan Swimming website ([www.uss-michigan.com](http://www.uss-michigan.com)) by downloading the \*.hyv file. All individual entries should be submitted via electronic mail to the entry chairperson. Any entries submitted will be not processed until such time as the entry chairperson has received a hard copy of: (a) the attached signed release/waiver agreement (b) the signed certification of entered athletes form and (c) a check for the full entry fee. The complete Club Wolverine Holiday Invitational entry packet with entry forms is available on the Michigan Swimming Website at [www.uss-michigan.com](http://www.uss-michigan.com).

**Refunds:** Once a team or individual entry has been received and processed by the entry chair there are no refunds in full or in part.

**Entry Chair:** Your club's Entry, Release/Waiver, Certification of Entered Athletes and check for full entry fees should be sent via U.S. mail or nationally recognized overnight courier to:

Heidi Miklos  
Club Wolverine Entry Chair  
20450 Canal Drive  
Grosse Ile, MI 48138

[cwwinterwaterfest@gmail.com](mailto:cwwinterwaterfest@gmail.com)  
734 558-8080

**IF YOU USE EXPRESS MAIL, FED EX, UPS OR SOME OTHER DELIVERY SERVICE, YOU MUST CHECK THE BOX "NO SIGNATURE REQUIRED." IF THIS BOX IS NOT CHECKED, WE CANNOT GUARANTEE YOUR ENTRY INTO THE MEET.**

**Check In:** Check-in is mandatory for all events and is required by the time set forth in the schedule of events and this meet announcement. **PLEASE FOLLOW THE POSTED CHECK IN PROCEDURE AND MICHIGAN SWIMMING CHECK IN RULES.** Complete failure to check in prior to the stated time will cause a swimmer to be scratched from **all** events in the session. Also, failing to swim an event after checking in will disqualify a swimmer from his or her next event. Check-in sheets will be posted near the Clerk of the Course. Coaches only at the announcer's table will check in relays during the session.

**Scratch Rules:** Prior to check in close, a swimmer may scratch events at the Clerk of Course. After check in closes, you must see the Meet Referee to scratch an event. If a swimmer fails to compete in his/her scheduled event without having properly scratched that event, he/she will be disqualified from his/her next event.

<b>Marshaling:</b>	All sessions of the meet will be self marshaled. Heat sheets for all events will be posted in the pool area. Swimmers will be responsible for reporting to the starting blocks in time to swim their respective event.
<b>Seeding:</b>	All events are timed finals. Saturday and Sunday events will be seeded slowest to fastest. All Friday events will be seeded fastest to slowest (1650 free will alternate genders). The Meet Referee and Meet Director reserve the right to combine genders and/or same stroke/distance events in the Friday events in order to reduce the number of heats.
<b>Deck Entry:</b>	Deck entries may be accepted at the Clerk of the Course and may swim if time and space permit at the sole discretion of the Meet Referee and Meet Director. Deck entries are \$7 for an individual event and \$12 for a relay. Deck entries are subject to MS athlete surcharge if the athlete is not already in the meet.
<b>Time Trials:</b>	Time trials will not be offered.
<b>Changing Events (Scratch/Add):</b>	At the discretion of the Meet Director, swimmers already in the meet may be allowed to scratch an existing event and "deck enter" a new event (both events must be in the same session). If available, event changing must be completed no later than 15 minutes prior to check in close. The fee for changing events is the deck entry fee of \$7. Event changes are made at Clerk of Course.
<b>Admissions/Meet Programs:</b>	\$4 per person Friday, Saturday and Sunday for all persons aged 17 and over. All aged 13 to 16 years are charged \$1 for entry. All aged 12 & under and anyone swimming in the meet can enter the spectator area free of charge. Meet program is \$7 on Friday and Saturday and \$4 on Sunday. No heat sheets will be available.
<b>Scoring:</b>	There will not be any scoring of individual or team events.
<b>Awards:</b>	<b>Ribbons will be awarded for athletes 12 &amp; under, A and B divisions, 1<sup>st</sup> – 8<sup>th</sup> places. Ribbons for relays will be awarded 1<sup>st</sup> through 8<sup>th</sup> place.</b> Awards will not be distributed to swimmers: all awards will be given to coaches at the end of the Sunday session. Unattached swimmers may pick up their awards at the awards table after the completion of their last session.
<b>Results:</b>	Complete meet results will be posted on the Michigan Swimming Website at <a href="http://www.uss.michigan.com">www.uss.michigan.com</a> .
<b>Concessions/Coaches Hospitality:</b>	Food and beverages will be available at the meet at the Saline High School concession stand. No food or beverage (except plastic water/sports drink bottles) will be allowed on the deck of the pool or in the locker rooms. A hospitality area will be available for coaches and officials.
<b>Lost and Found:</b>	Articles may be turned in/picked up near the scorer's table. Articles not picked up by the end of the meet will be retained by the Meet Director for 14 days. After 14 days the items will be donated to a charitable organization.
<b>Swimming Safety/Warm-up Procedure:</b>	To protect all swimmers during warm-ups, swimmers will be required to enter the pool feet first only, no jumping or diving except as detailed below. The same rules will apply with respect to the warm-down pool. Penalties for violating these rules will be at the sole discretion of the meet referee, which may include ejection from the meet.  Controlled, supervised warm-up sessions will be utilized in accordance with the "warm-up procedure guidelines" suggested by USA Swimming.  The final 20 minutes of warm-ups will be conducted as follows:

Lanes 1 & 8; push/pace with push off from the start end of the pool 1 or 2 lengths or general warm-up lanes at the discretion of the Meet Referee.

Lanes 2, 3, 6 & 7; racing start lanes. Sprint lanes for racing starts from the blocks or backstroke starts. Swimmers swim one-length only and exit the pool.

Lanes 4 & 5; general warm-up, no diving or racing starts. Any one, or all of these lanes, may be converted to sprint lanes at the discretion of the Meet Referee.

**Deck Personnel:** Only swimmers, registered coaches and meet officials/workers are allowed on the deck. Coaches and officials must display their registration cards at all times. Coaches must be current in all certifications through the final date of the meet. Parents not working the meet are not allowed on deck.

**Swimmers with Disabilities:** All swimmers are encouraged to participate. If any of your swimmers have special needs or requests please indicate them on the entry form and with the Clerk of Course and/or the Meet Referee during warm ups.

**General Information:** Any errors or omissions in the program will be documented and signed by the meet Referee and available for review at the announcer's table. Information will also be covered at the Coaches' Meeting.

**First Aid:** Supplies will be kept at the announcer's table or in the first-aid station.

**Facility Items:**

- (A) No smoking is allowed in the building or on the grounds of Saline High School.
- (B) Pursuant to applicable Michigan law, no glass will be allowed on the deck of the pool or in the locker rooms.
- (C) **No bare feet allowed outside of the pool area.** Swimmers need to have shoes to go into the hallway to awards or concessions.
- (D) An Emergency Action Plan has been submitted by the Host Club to the Safety Chair and the Program Operations Chair of Michigan Swimming prior to sanction of this meet and is available for review and inspection at the general office of Saline High School.
- (E) Safety marshals dressed in orange vests will be stationed throughout the pool to assist in applying the safety and first aid rules.

**Meet Directors:** Jon Ehrman  
Kirk Evenson [cwwinterwaterfest@gmail](mailto:cwwinterwaterfest@gmail.com)

**Meet Referee:** Fang Liu [fangliu579@yahoo.com](mailto:fangliu579@yahoo.com)

**Entry Chair:** Heidi Miklos [cwwinterwaterfest@gmail.com](mailto:cwwinterwaterfest@gmail.com)

**Safety Marshall:** Mark Vorobiev

**Local Accommodations:**

Holiday Inn Express 600 Hilton Blvd Ann Arbor, MI 734-761-2929	Fairfield Inn by Marriott 3285 Boardwalk Ann Arbor, MI 734-995-5200
Hampton Inn South 3205 Boardwalk Ann Arbor, MI 734-665-5000	Courtyard by Marriott 925 Victors Way Ann Arbor, MI 734-995-5900

## Schedule of Events

### Friday evening

Warm-up at 5:00 P.M.    Meet Starts 6:00 P.M.

GIRL'S EVENT #	'A' CUT-OFF	'B' CUT-OFF	AGE	EVENT	'A' CUT-OFF	'B' CUT-OFF	BOY'S EVENT #
1	5:59.99	6:49.99	OPEN	500 FREE	5:44.99	6:34.99	2
3	5:34.99	6:31.99	OPEN	400 IM	5:14.99	6:19.99	4
5	22:34.99	25:59.99	OPEN	1650FRE	21:19.99	23:44.99	6

All Friday events swum fastest to slowest heats. The 1650 free will alternate genders. All age groups swim together but results will be by normal age groupings. Note that check-in for the 1650 will end no earlier than 6:30 p.m. Check CW website for details within 48 hours of the meet.

### Saturday Morning

Warm-up at 7:30 A.M.    Meet Starts 8:30 A.M.

GIRL'S EVENT #	'A' CUT-OFF	'B' CUT-OFF	AGE	EVENT	'A' CUT-OFF	'B' CUT-OFF	BOY'S EVENT #
7	2:23.39	2:48.99	11-12	200 FREE			
8	2:46.99	3:11.99	9-10	200 FREE	2:44.99	3:11.29	9
10		19.09	8&U	25 FREE		19.09	11
12	1:15.99	1:26.99	11-12	100 IM			
13	1:26.49	1:39.49	10&U	100 IM	1:24.99	1:39.99	14
15	1:18.99	1:30.49	11-12	100 BACK			
16	1:30.49	1:44.49	9-10	100 BACK	1:28.99	1:43.99	17
18		26.19	8&U	25 FLY		26.19	19
20	1:18.49	1:35.99	11-12	100 FLY			
21	1:34.99	1:52.99	9-10	100 FLY	1:32.99	1:52.99	22
23	3:11.89	3:41.09	11-12	200 BREAST			
24	44.99	51.59	10&U	50 BREAST	45.49	51.69	25
26	29.99	34.09	11-12	50 FREE			
27	33.79	38.79	10&U	50 FREE	33.29	38.19	28
29	39.69	45.49	11-12	50 BREAST			
30			10&U	200 MEDLEY RELAY			31
32			11-12	200 MEDLEY RELAY			

### Saturday Afternoon

Warm-up at 12:30 P.M.    Meet Starts 1:30 P.M.

GIRL'S EVENT #	'A' CUT-OFF	'B' CUT-OFF	AGE	EVENT	'A' CUT-OFF	'B' CUT-OFF	BOY'S EVENT #
			11-12	200 FREE	2:22.99	2:48.99	33
34	2:33.49	3:00.99	13&O	200 IM	2:24.99	2:53.49	35
			11-12	100 IM	1:16.49	1:27.99	36
37	2:44.99	3:22.99	13&O	200 FLY	2:32.99	3:09.99	38
			11-12	100 FLY	1:19.09	1:38.99	39
40	1:21.99	1:34.49	13&O	100 BREAST	1:15.49	1:27.99	41
			11-12	200 BREAST	3:12.89	3:45.79	42
43	1:01.49	1:09.99	13&O	100 FREE	57.09	1:06.99	44
			11-12	50 FREE	29.99	34.29	45
46	2:39.99	3:05.99	13&O	200 BACK	2:31.99	2:59.99	47
			11-12	100 BACK	1:18.29	1:32.99	48
			11-12	50 BREAST	39.39	46.19	49
			13&O	200 MEDLEY RELAY			50
			11-12	200 MEDLEY RELAY			51

**Sunday Morning****Warm-up at 7:30 A.M. Meet Starts 8:30 A.M.**

<b>GIRL'S EVENT #</b>	<b>'A' CUT-OFF</b>	<b>'B' CUT-OFF</b>	<b>AGE</b>	<b>EVENT</b>	<b>'A' CUT-OFF</b>	<b>'B' CUT-OFF</b>	<b>BOY'S EVENT #</b>
52	2:44.49	3:09.99	11-12	200 IM			
53	3:11.99	3:40.99	9-10	200 IM	3:11.99	3:44.19	54
55		28.69	8&U	25 BREAST		28.69	56
57	2:55.89	3:22.29	11-12	200 BACK			
58	1:37.99	1:54.99	9-10	100 BREAST	1:38.89	1:51.99	59
60		24.59	8&U	25 BACK		24.59	61
62	36.29	40.99	11-12	50 BACK			
63	41.09	46.99	10&U	50 BACK	40.29	46.49	64
65	2:56.29	3:33.29	11-12	200 FLY			
66	40.09	48.99	10&U	50 FLY	39.99	50.49	67
68	1:05.99	1:16.79	11-12	100 FREE			
69	1:15.89	1:28.99	10&U	100 FREE	1:14.19	1:29.99	70
71	1:25.49	1:38.99	11-12	100 BREAST			
72	33.99	40.49	11-12	50 FLY			
73			10&U	200 FREE RELAY			74
75			11-12	200 FREE RELAY			

**Sunday Afternoon****Warm-up 12:30 P.M. Meet Starts 1:30 P.M.**

<b>GIRL'S EVENT #</b>	<b>'A' CUT-OFF</b>	<b>'B' CUT-OFF</b>	<b>AGE</b>	<b>EVENT</b>	<b>'A' CUT-OFF</b>	<b>'B' CUT-OFF</b>	<b>BOY'S EVENT #</b>
			11-12	200 IM	2:44.69	3:11.99	76
77	2:13.99	2:35.99	13&O	200 FREE	2:06.99	2:27.99	78
			11-12	100 FREE	1:05.99	1:16.99	79
80	1:12.99	1:24.99	13&O	100 BACK	1:09.99	1:20.99	81
			11-12	200 BACK	2:55.09	3:32.99	82
83	1:10.49	1:24.49	13&O	100 FLY	1:05.99	1:22.99	84
			11-12	200 FLY	2:56.89	3:40.69	85
86	2:55.99	3:22.49	13&O	200 BREAST	2:44.99	3:11.99	87
			11-12	100 BREAST	1:26.19	1:40.99	88
			11-12	50 BACK	36.29	42.19	89
90	28.39	32.59	13&O	50 FREE	26.39	30.49	91
			11-12	50 FLY	34.09	41.99	92
93			13&O	200 FREE RELAY			94
			11-12	200 FREE RELAY			95

## RELEASE AND WAIVER

[illegible]

□ □ □ □ □ □ : \_\_\_\_\_

**□ □ □ □ □ :** \_\_\_\_\_

**□ □ □ □ □ □ □ □ :** \_\_\_\_\_

$\square \square \square$ ,  $\square \square \square$ ,  $\square \square$  \_\_\_\_\_

**0 - 0 00**

□ □ □ □ □ □ □ □ □ □ : \_\_\_\_\_

[illegible]

00000 0-0 000

□ □ □ □ □ □ □ : \_\_\_\_\_

[illegible]

## 2010 Winter Waterfest

submitting the meet entry to the meet host

           entered

[illegible]

302.4  
 100.00  
 -

with this meet entry

( ☐ ☐ ☐ ☐ ☐ ☐ )

[illegible]

U U U U U:

0 000 0 00 0:

III:

**This form must be signed and returned with the entry or the entry will not be accepted.**



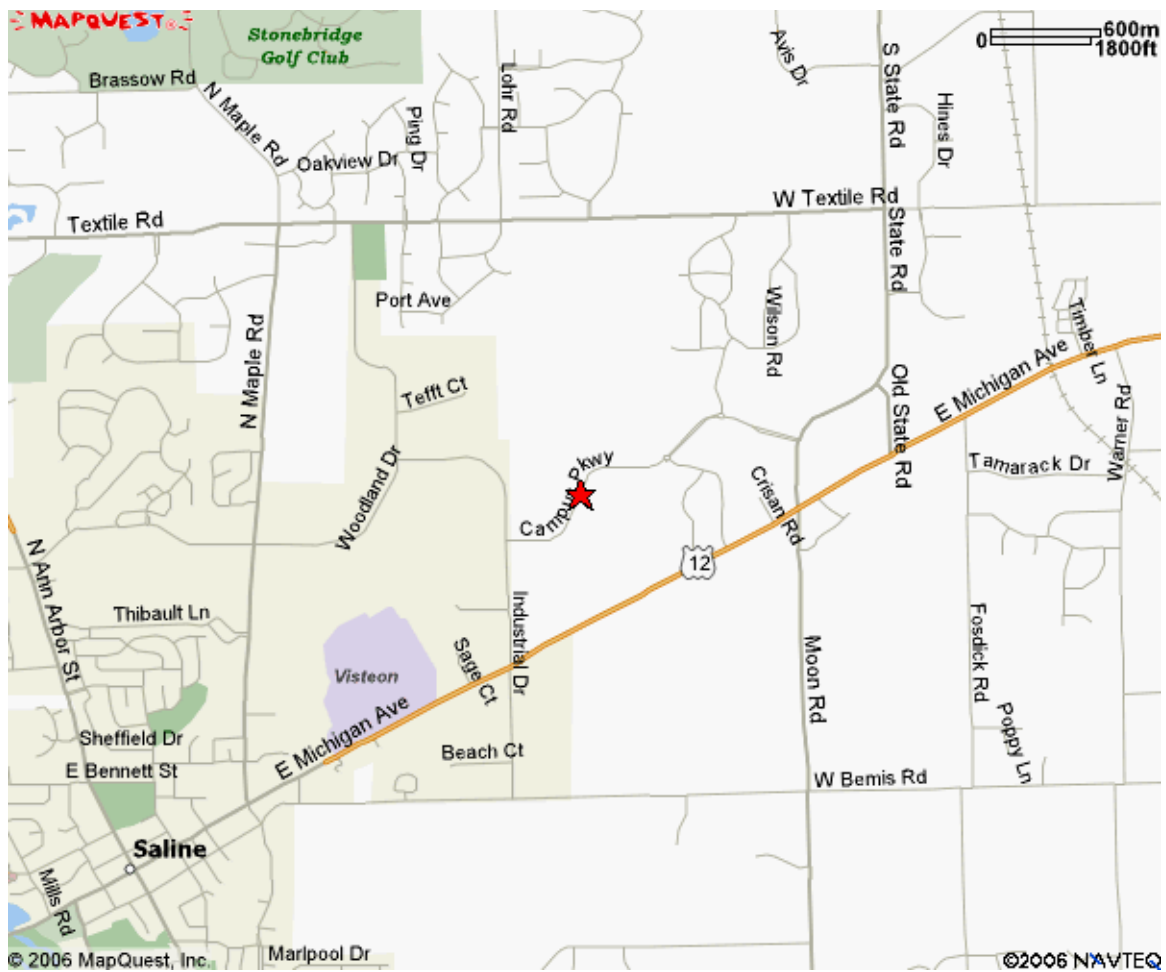

Saline High School, 1300 Campus Parkway, Saline, MI 48176