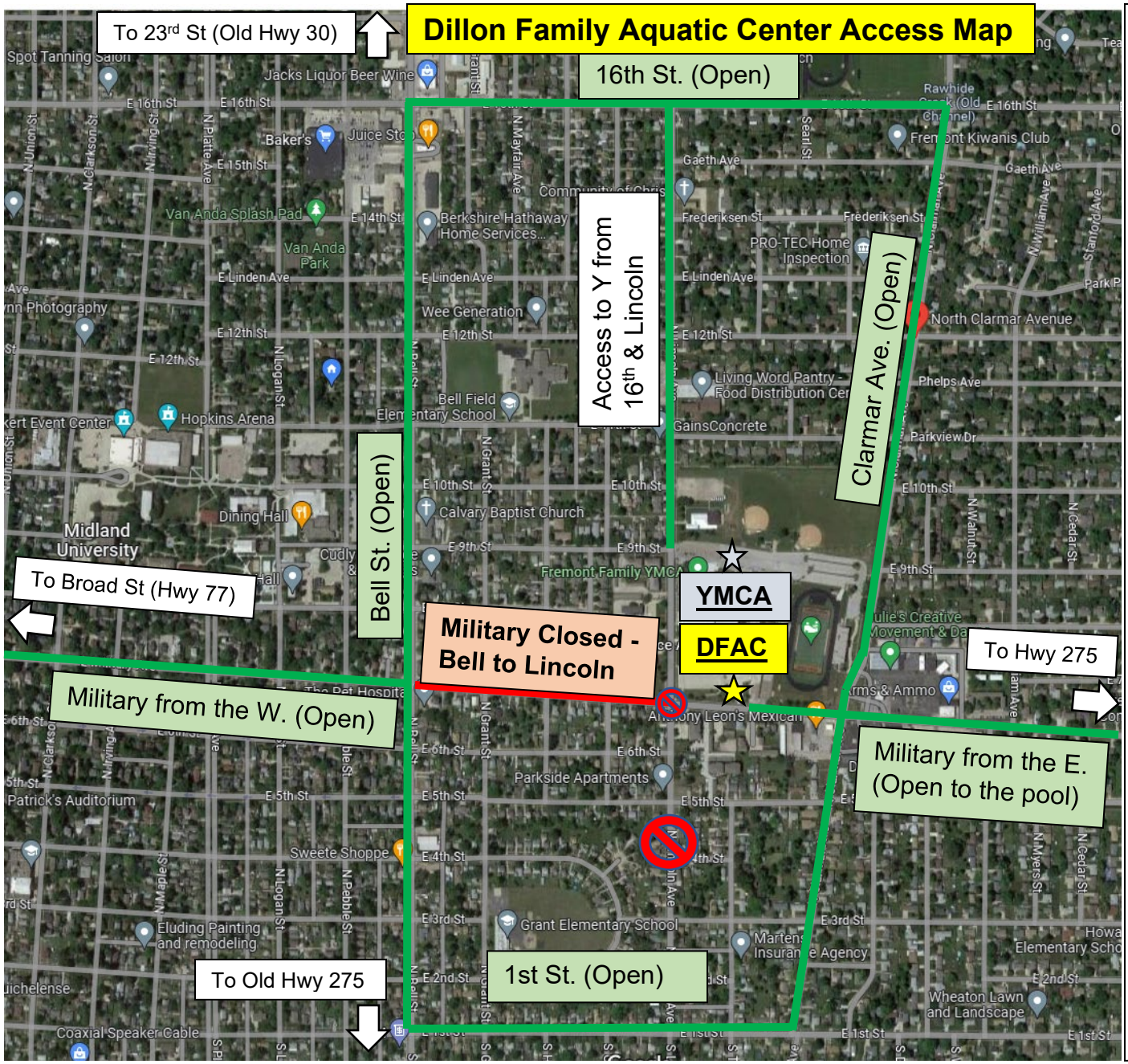

Road work near the Fremont Family YMCA will limit access from the West (through July). Please plan extra time for travel. The intersection of Bell St & Military Ave should remain open. **The intersection of Lincoln Ave & Military Ave by the DFAC will be closed.** If traveling from the West, plan to access the DFAC parking lot by taking 16th St or 1st St to Clarmar Ave. The intersection of Clarmar & Military should remain open. **Do not use Lincoln Ave to the South of the YMCA.** Travel from the East on Military should remain unaffected. To access the main YMCA parking on the North, take 16th St to Lincoln Ave.